BÜRGERGEMEINDE OBERGÖSGEN

Legislatur 2025 - 2029
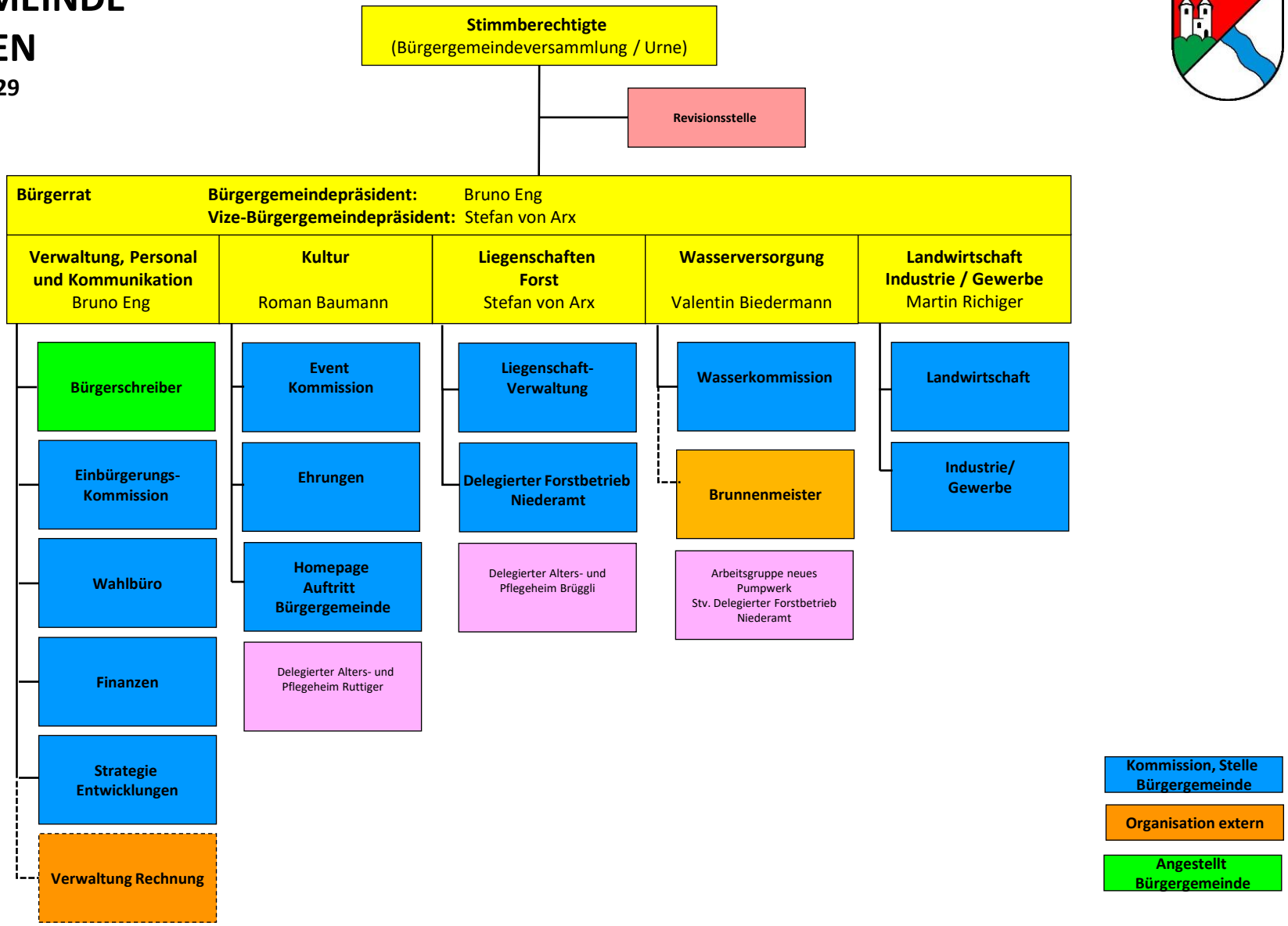
16.10.2025